

11 JAN 22

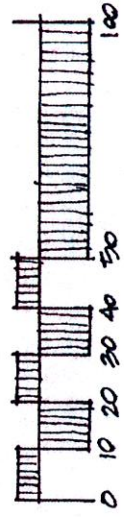

BELLIVEAU COVE · PRELIMINARY CONCEPT

JOY ELLIOTT DESIGN

GENERAL NOTES
 1. CONTRACTOR MUST VERIFY ALL DRAWINGS
 2. CONTRACTOR MUST VERIFY ALL DRAWINGS
 3. CONTRACTOR MUST VERIFY ALL DRAWINGS
 4. CONTRACTOR MUST VERIFY ALL DRAWINGS
 5. CONTRACTOR MUST VERIFY ALL DRAWINGS
 6. CONTRACTOR MUST VERIFY ALL DRAWINGS
 7. CONTRACTOR MUST VERIFY ALL DRAWINGS
 8. CONTRACTOR MUST VERIFY ALL DRAWINGS
 9. CONTRACTOR MUST VERIFY ALL DRAWINGS
 10. CONTRACTOR MUST VERIFY ALL DRAWINGS

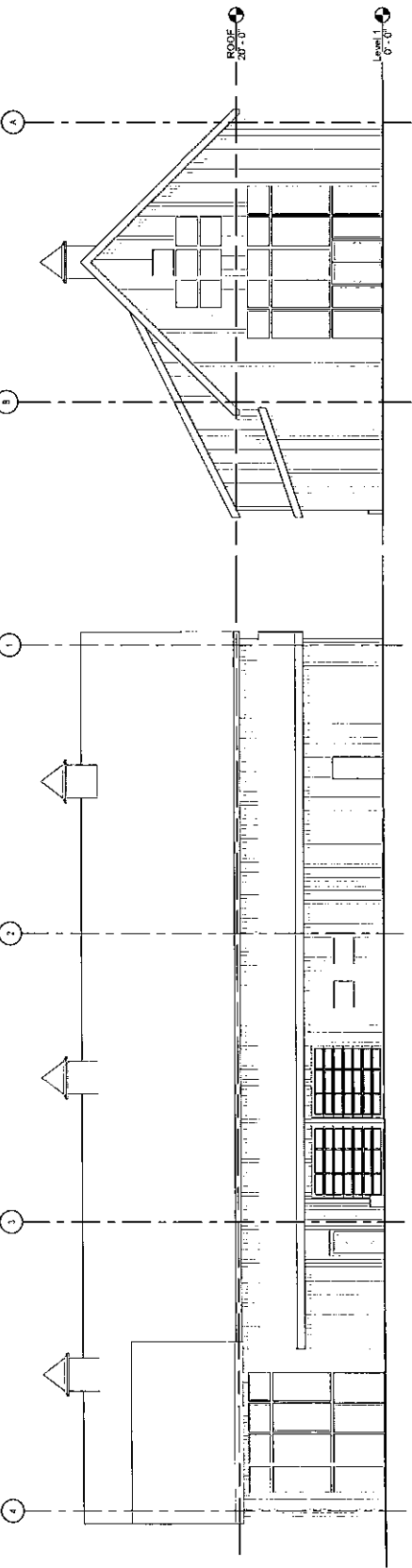

1 East
1/8" = 1'-0"

2 North
1/8" = 1'-0"

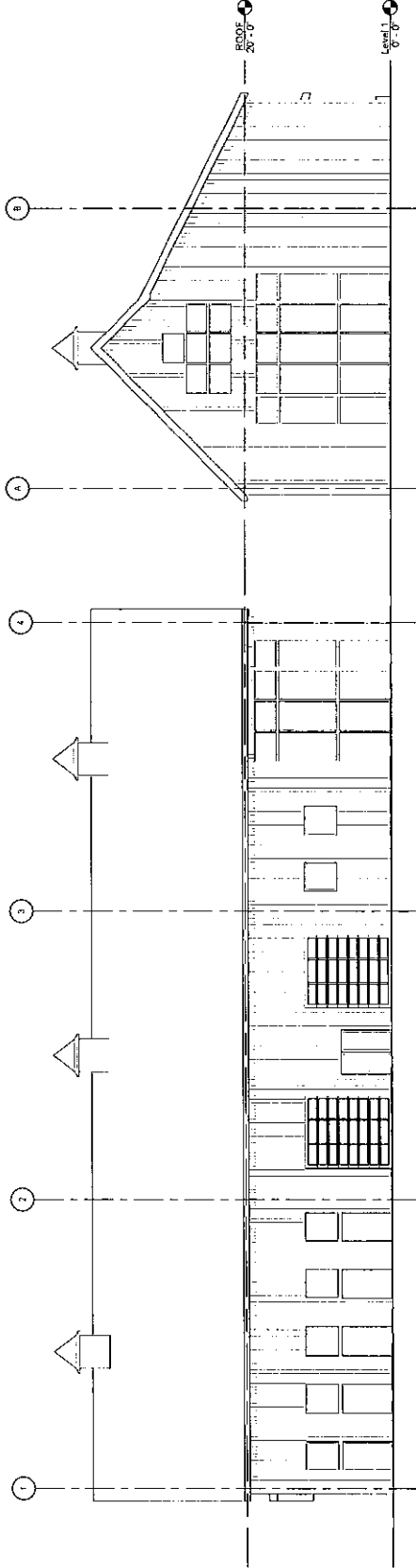

3 West
1/8" = 1'-0"

4 South
1/8" = 1'-0"

DATE	MARK	ISSUE
2022.04.04	3	ISSUED FOR PERMIT
2022.03.21	2	ISSUED FOR PERMIT
2022.02.15	1	ISSUED FOR REVIEW

DATE	MARK	ISSUE
Revision Schedule		

SEAL

PRELIMINARY
 THESE DRAWINGS ARE NOT COMPLETE
 AND ARE NOT TO BE USED FOR CONSTRUCTION
 UNTIL SIGNED BY ARCHITECT.

JOST ARCHITECTS
 216 ST. GEORGE'S STREET, BOX 458
 PORTLAND, ME 04101
 P: (603) 552-2205 F: (603) 552-7787
 E: INFO@JOST.AE

PROJECT
 Dimpled Design - 1400
 1400 Dimpled Design - 1400
 1400 Dimpled Design - 1400

DRAWING TITLE
 ELEVATIONS

DATE	SCALE	BY	CHECKED
2022.04.04	1/8" = 1'-0"	JST	JST
2022.03.21	1/8" = 1'-0"	JST	JST
2022.02.15	1/8" = 1'-0"	JST	JST

APPROVED: _____
 ARCHITECT

A-301

GENERAL NOTES

1. CONTRACTOR MUST VERIFY ALL DRAWINGS FOR ACCURACY TO ARCHITECT BEFORE CONSTRUCTION.
2. WORKMANSHIP AND MATERIALS TO BE USED FOR CONSTRUCTION UNTIL SIGNED BY THE ARCHITECT.
3. DRAWINGS ARE NOT TO BE SCALED.
4. ALL WORK IS TO COMPLY WITH THE 2015 CALIFORNIA BUILDING CODE AND ALL APPLICABLE CODES.

DATE	MARK	ISSUE
2022.04.04	3	ISSUED FOR PERMITS
2022.03.21	2	ISSUED FOR REVIEW
2022.02.15	1	ISSUED FOR REVIEW

Revision Schedule

SEAL

PRELIMINARY
 THESE DRAWINGS ARE NOT COMPLETE AND SHOULD NOT BE USED FOR CONSTRUCTION UNTIL SIGNED BY ARCHITECT.

JOST ARCHITECTS
 240 ST. GEORGE STREET, BOX 438
 SAN FRANCISCO, CA 94102
 P: (415) 352-2295 F: (415) 352-7797
 E: INFO@JOST.AX

PROJECT
 Design of a new building for the City of San Francisco, located at the intersection of Market Street and ...

DRAWING TITLE
 FLOOR PLAN

NO.	DATE	BY	APPROVED BY
1	2/16/2022	ALINOR	3/10/2022
2		CHADDER	

A-201

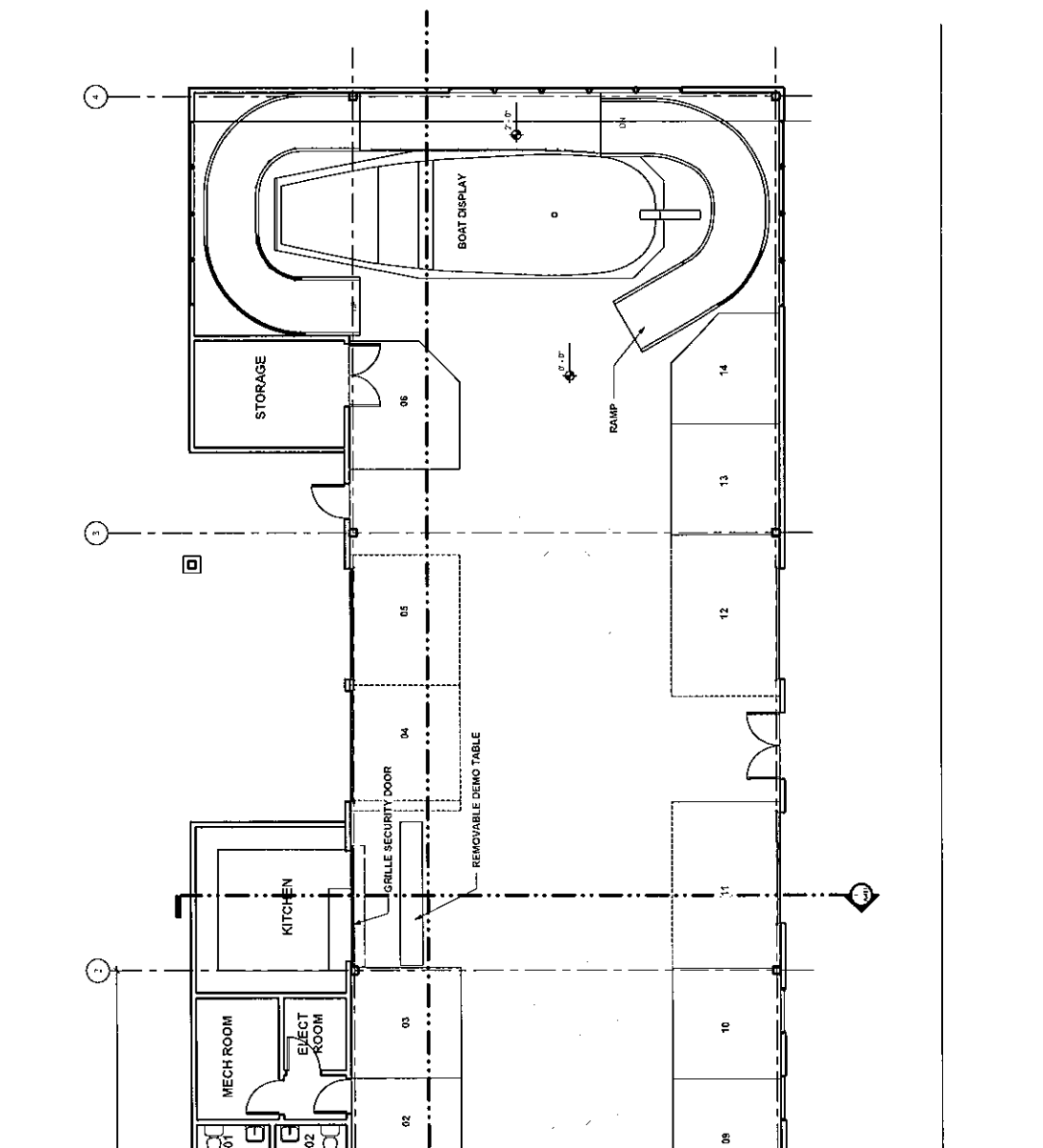

1 Level 1
 3/16" = 1'-0"

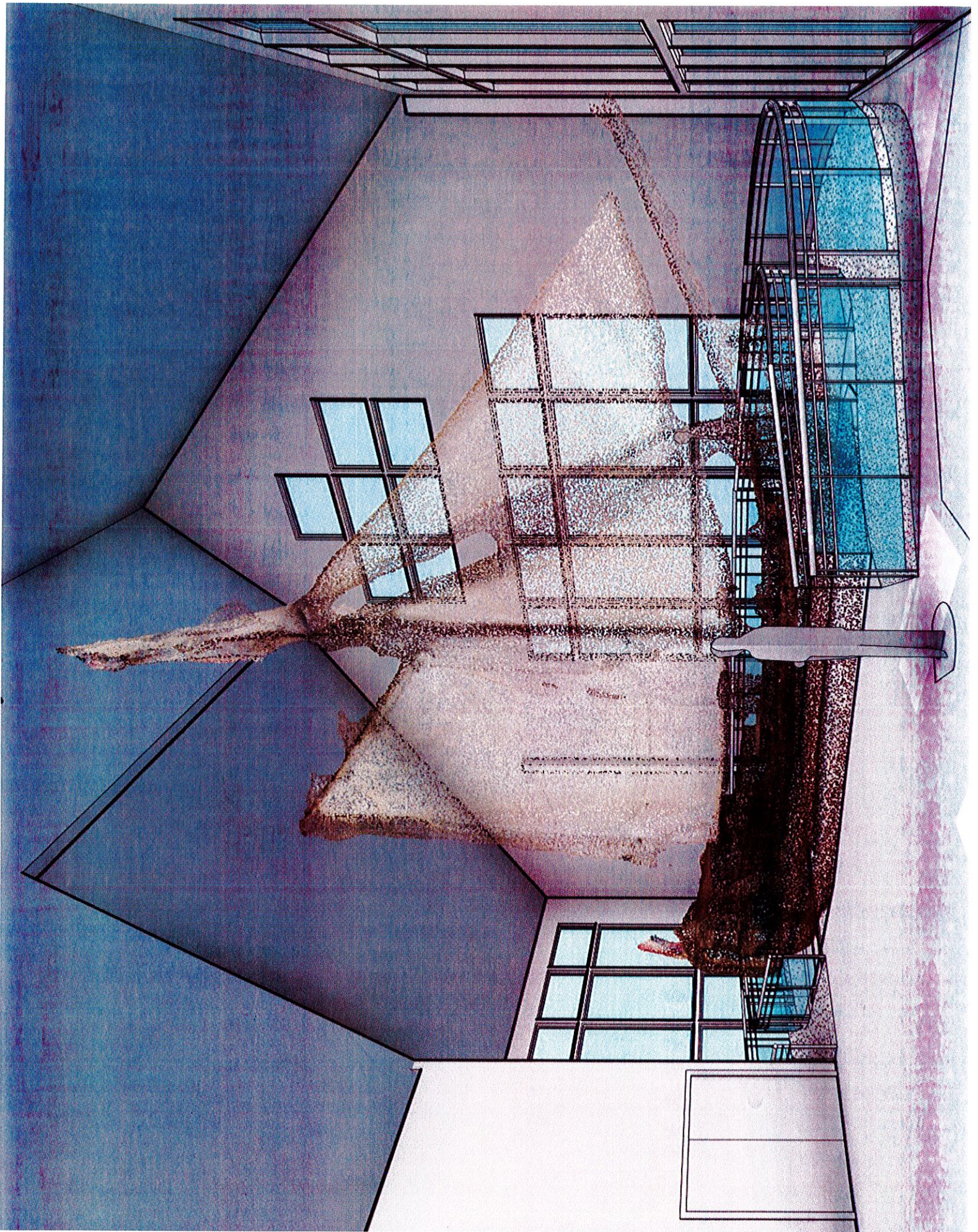

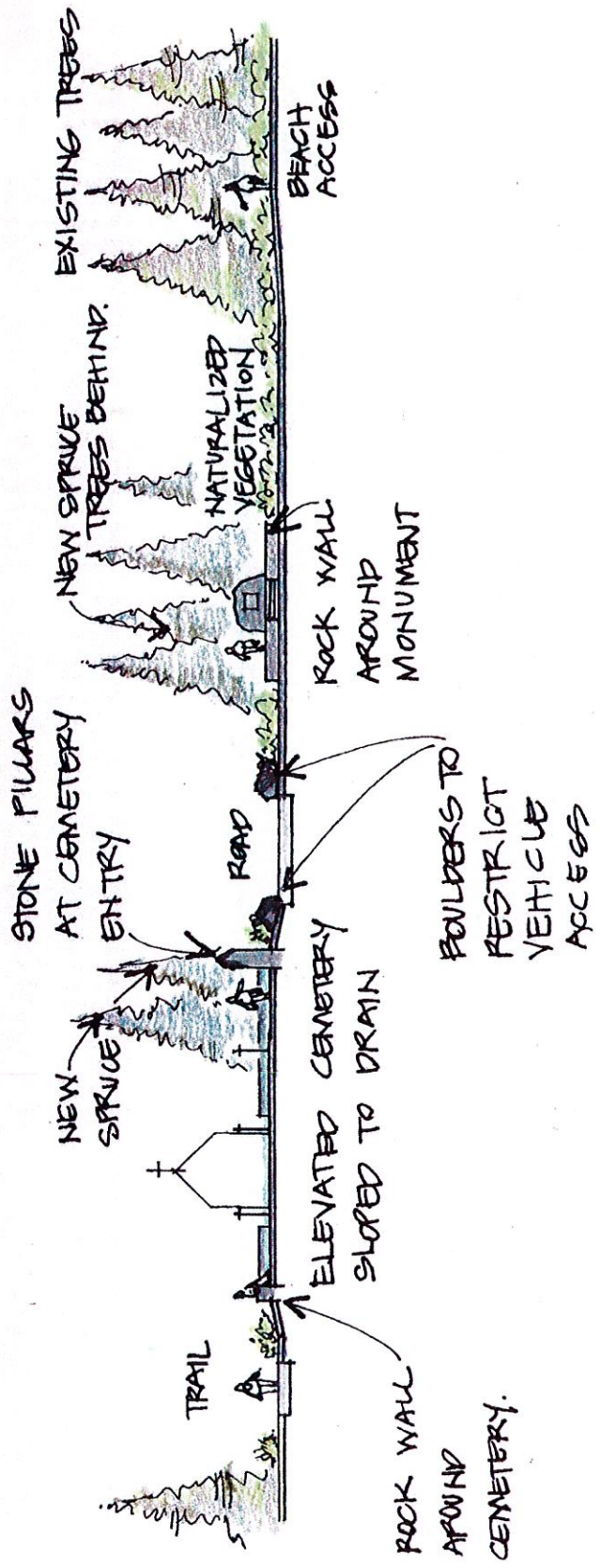

POINTE À MAJOR SECTION · TRAIL TO BEACH ACCESS

JOY ELLIOTT DESIGN

11 JAN 22

PATH CREATES STRONG CONNECTION BETWEEN BEACH + CEMETERY

WALL + SPRUCE TREES AROUND MONUMENT

CONCRETE GRADING

LOW NATURALIZED PLANTS

PLANTS + BOULDERS DEFINE PARKING AREA

OVERFLOW PARKING

GATHERING SPACE

WELCOME SIGN

ROCK PILLARS AT CEMETERY ENTRY

ROCK WALLS ENCLOSE CEMETERY

ELEVATED CEMETERY SLOPED TO DRAIN

CHAPEL

FLAG POLE

DECK

TRAIL

NATURALIZED TREES + SHRUBS OUTSIDE CEMETERY WALLS

OPEN LANNING FOR PICNICS

PICNIC TABLES

POSSIBLE PARTY TENT LOCATION

TRAIL

TRAIL

POINTE À MAJOR · LANDSCAPE CONCEPT PLAN

JOY EULOTT DESIGN



11 JAN 22

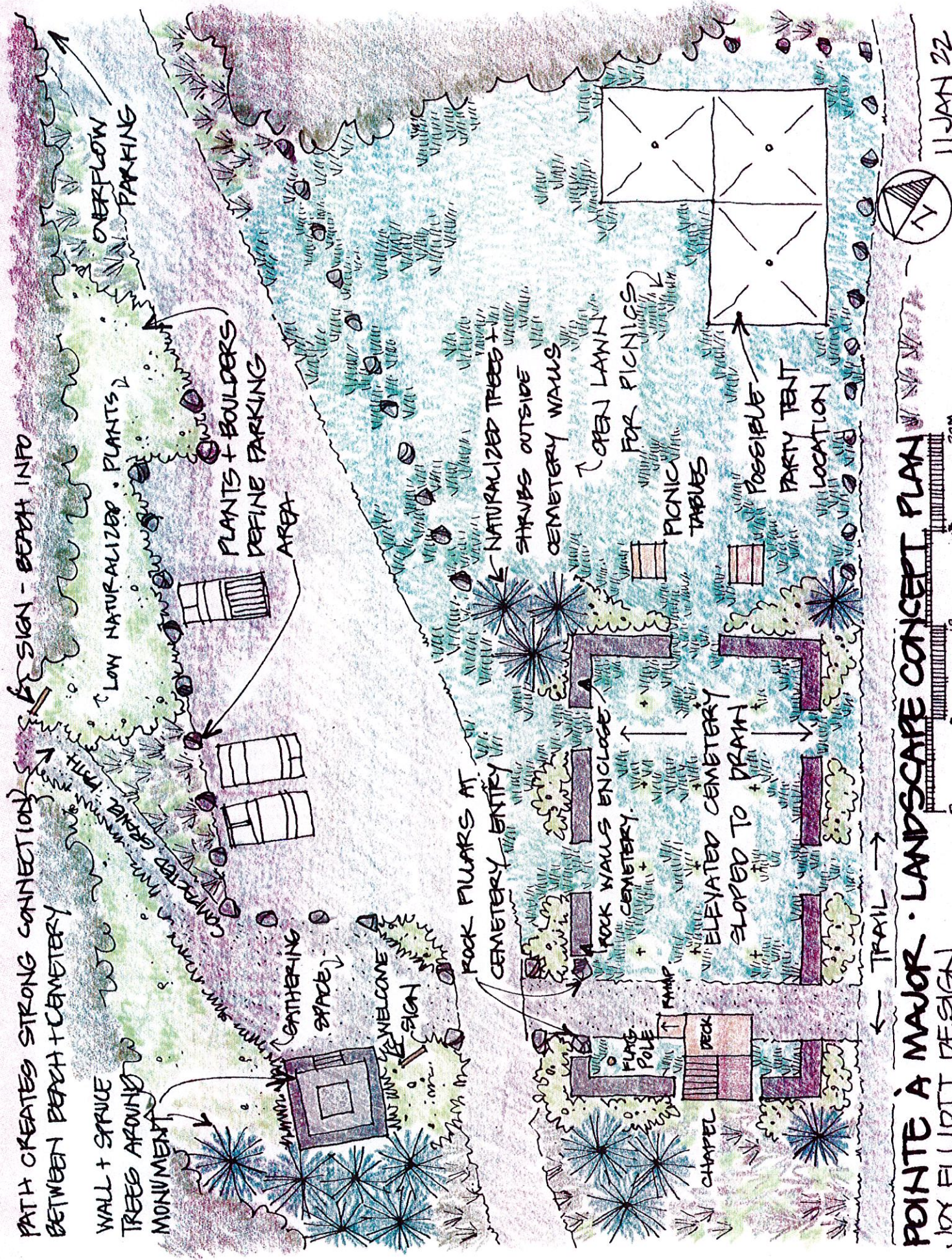

Proposed Project Schedule
 Parc Joseph-et-Marie Dugas
 JPN#2021097

TASK	2022	2023	2024
Municipal Approval			
Municipal Application for Funding			
Municipal Application to NSDNRR			
Funding Approval			
Construction Documents			
Surcharge Site			
Tender			
RFP / Removal or Demolition of Existing Buildings			
Award and Start-up			
Demolition of Existing Buildings			
Construction - March - Dec 2023			
Move in April 2024			
Landscaping			
Opening 1 June 2024			
Congres Mondial August 2024			